



301 N. Hillcrest
Sulphur Springs, TX 75482

2000 I-30 E
Greenville, TX 75402

108 W. Marble
Wylie, TX 75098

Tuesday, May 26, 2020

Office of Hopkins County Judge
PO Box 288
Sulphur Springs TX 75483

Farmers Electric Cooperative Member: Latoshua L Timmons
Service Order Number: 2020041112

Greetings:

Farmers Electric Cooperative, Inc. is requesting permission to construct electrical power distribution facilities which will cross County Road 1175 which is located 800' from CR 1174 in Hopkins County, Texas.

Site location map and construction sketches are enclosed. The construction sketch details the proposed work. All road crossings will have a minimum vertical clearance of 22 feet.

If you have any questions, please contact me at any time.

Sincerely,

Mark Simpson

Project Coordinator
msimpson@farmerselectric.coop
Phone 903-461-2458

Submitted by Psalm Harper
pharper@farmerselectric.coop
Field Engineering Coordinator

Enclosures

County Approval Section:

Approved: ☒ Denied: ☐

Authorized Signature: *Mark Simpson*

Date: 6-3-20

7.2KV



Pole #104177
40-4
VA1
M5-6 PMB

800' To CR 1174

Easement

4 ACSR



Proposed House

150ft

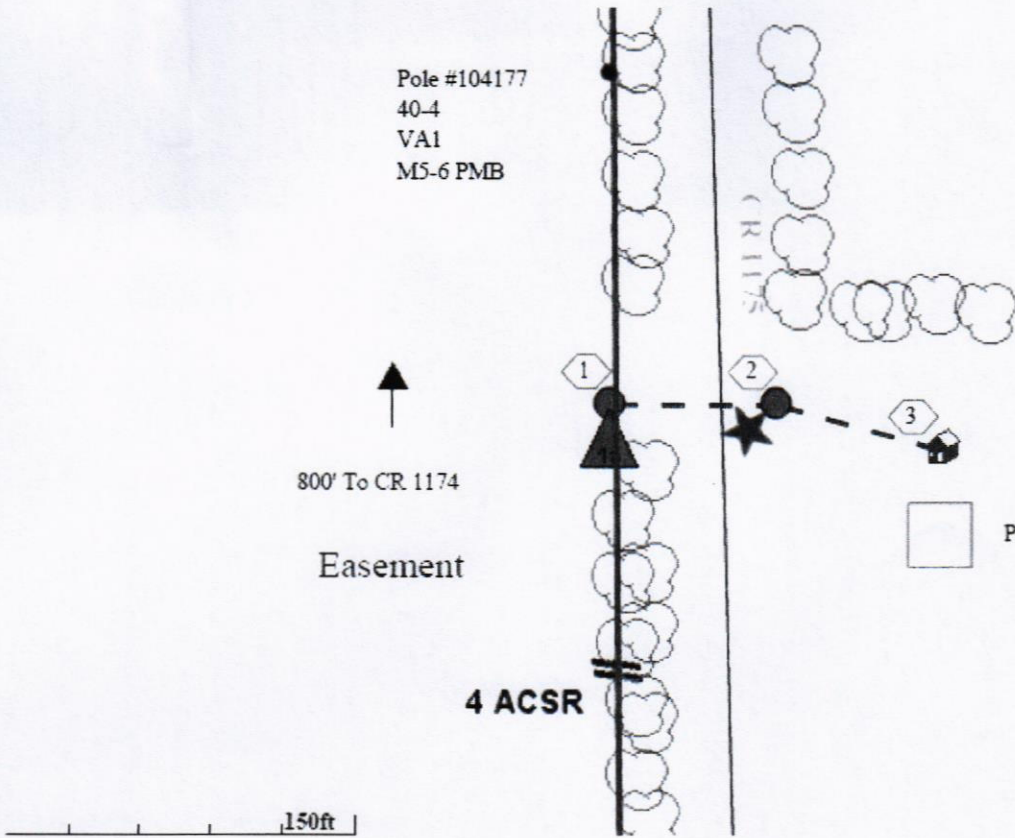

1
'S

23450430094

23450430095

104177
SOUTH EAST SERVICE AREA

crossing south of Pole 104177
on CR 1175 which is 800' from
CR 1174

County Road 1175

23450530004

23450530005

104176